

MMDA C/EP NO. /
 C.N. 04/11977/94
 Part I
 Part II
 A.P. DP

Planning Permits No. 199/84 A/E 74
APPROVED
 SUBJECT TO THE CONDITIONS IN
 THIS OFFICE LETTER.
 No. 04/11977/94 Date 20-2-94
 FOR MEMBER SECRETARY
 MADRAS METROPOLITAN
 DEVELOPMENT AUTHORITY
 MADRAS-600 008.

EXISTING AREA	SQ. FT.	SQ. MT.
GROUND FLOOR	7918.25	735.89
FIRST FLOOR	7203.25	650.44
TOTAL	15121.50	1408.36
PROPOSED AREA		
O.P. BLOCK		
GROUND FLOOR	11745.21	1091.55
FIRST FLOOR	7918.25	735.89
NURSES QUARTERS		
BLOCK		
GROUND FLOOR	2112.32	196.31
FIRST FLOOR	2112.32	196.31
TOTAL	23888.10	2220.08

COLOUR REFERENCE

PROPOSED	▬
ROAD	▬
PLOT BOUNDARY	▬
SEWER LINE	▬
DENOLITION	▬



H. Subrahmanyam
 For A.M.M. FOUNDATION

H. SUBRAHMANYAN, B.Sc.B.L.
 ADVOCATE, NOTARY & COMMISSIONER FOR OATHS
 4, Koodi Chetty St., Madras-600 001.

LICENCED SURVEYOR
Nataraj Venkat
 OWNER'S SIGNATURE

nataraj & venkat
 ARCHITECTS
 62 C.P. RAMASWAMY ROAD
 ALWEPET
 MADRAS 19
 TEL 457485.

JOB TITLE
 Proposed addition & alteration
 to the Existing Out Patients
 Block in S.I.S. Hospital at
 Ambattur at sno. 476, 481,
 480, 477, 478, 479 and 32, 31
 Thirumullaivoyal & Oragadam, v.g.

DRAWING TITLE
 Corporation drawing
 Site plan.

DRAWN	CHECKED	JOB NO.	SHEET NO.
		212	001
SCALE	DATE		
1:660	28.5.91		

PH 6269898
M. MOHAN
 LICENCED SURVEYOR
 CORPORATION OF MADRAS
 AVADI, AMBATTUR, TOWN SHIP
 ANNA SALAI, P. Z.A. SHOP NO. 16, 1st FLOOR
 C-47, Hind Avenue, MADRAS-40. (T.M.H.B.)

TYPE	DESCRIPTION	FILE
D	DOOR	1/1/1/1
D1	DOOR	1/1/1/1
D2	DOOR	1/1/1/1
W	WINDOW	1/1/1/1
W1	WINDOW	1/1/1/1
V	VENTILATOR	1/1/1/1
Fr	FR	1/1/1/1

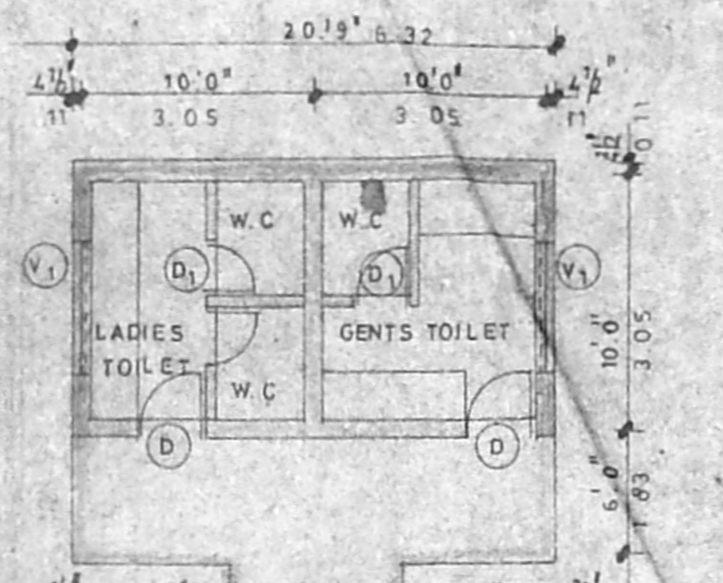

MMDA 'C' / PP No. /
 C.N. 1992/34
 Assl. *[Signature]*
 Part I
 Part II

Planning Form No. C/PP/24/B/E/94
APPROVED
 SUBJECT TO THE CONDITIONS IN
 THIS OFFICE LETTER.
 No. C/1192/71 Date 22-8-71
 FOR MEMBER SECRETARY
 MADRAS METROPOLITAN
 DEVELOPMENT AUTHORITY
 MADRAS-600 008

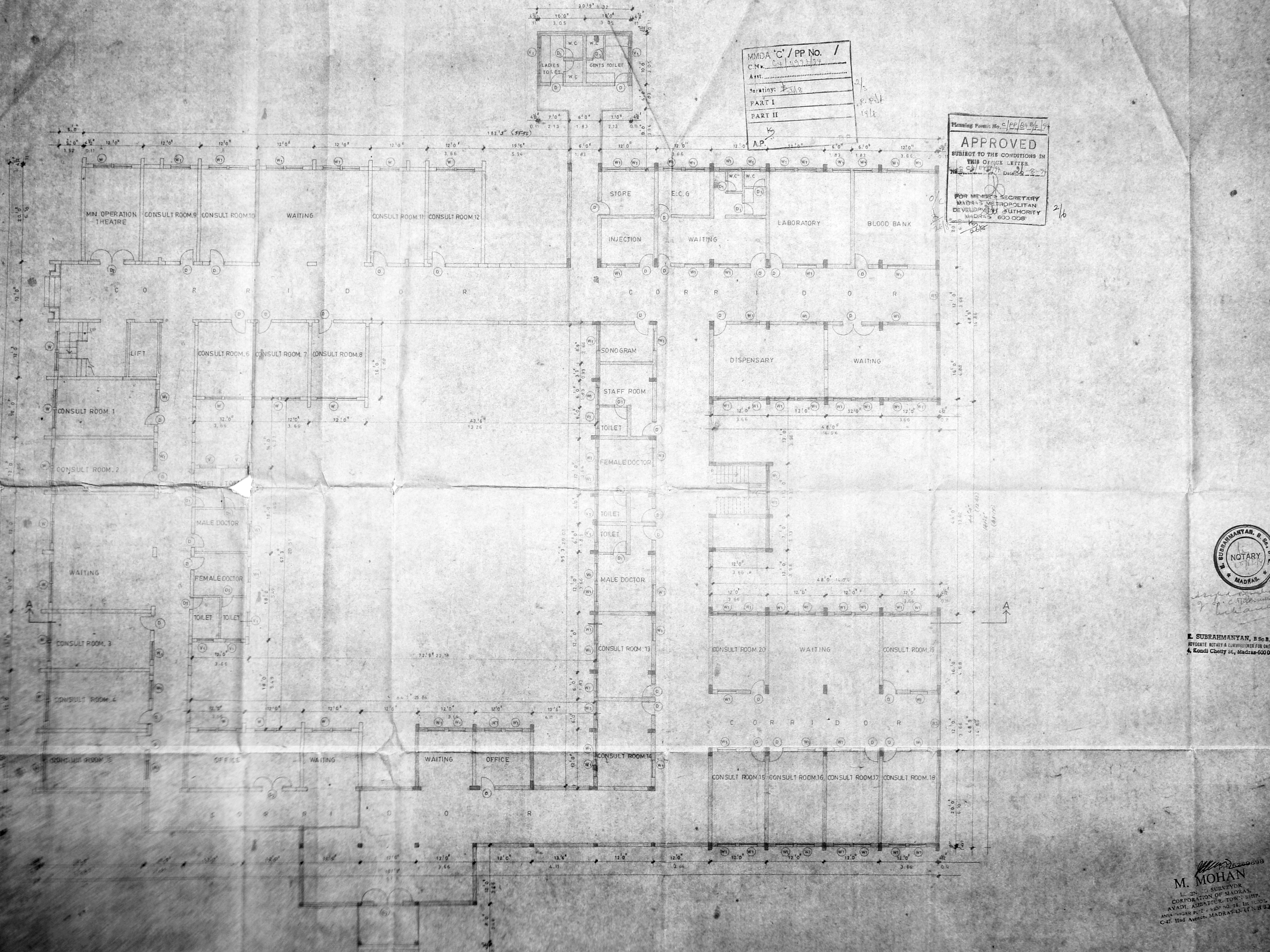

[Signature]
 M. SUBRAHMANYAM, B.Sc.B.L.,
 ADVOCATE, NOTARY & COMMISSIONER FOR OATHS
 4, Kondi Chetty St., Madras-600 001

COLOUR INDICATION	
PROPOSED	<input type="checkbox"/>
EXISTING	<input type="checkbox"/>

[Signature]
 OWNER'S SIGNATURE

LICENSED SURVEYOR

nataraj & venkat
 Architects
 52 C.P. Ramaswamy road
 Madras, 18
 Tel: 457165

JOB TITLE
 Proposed addition &
 alteration to the existing
 Out-patient block in
 S.I.S. Hospital at
 Ambattur.

DRAWING TITLE
 Corporation drawing
 Ground floor plan

DRAWN	CHECKED
SCALE	DATE

M. MOHAN
 LICENSED SURVEYOR
 CORPORATION OF MADRAS
 AVADI AMBATTUR TOWNSHIP
 ANNA SALAI P.O. - 200001
 C-47, 11th Avenue, MADRAS-600 001

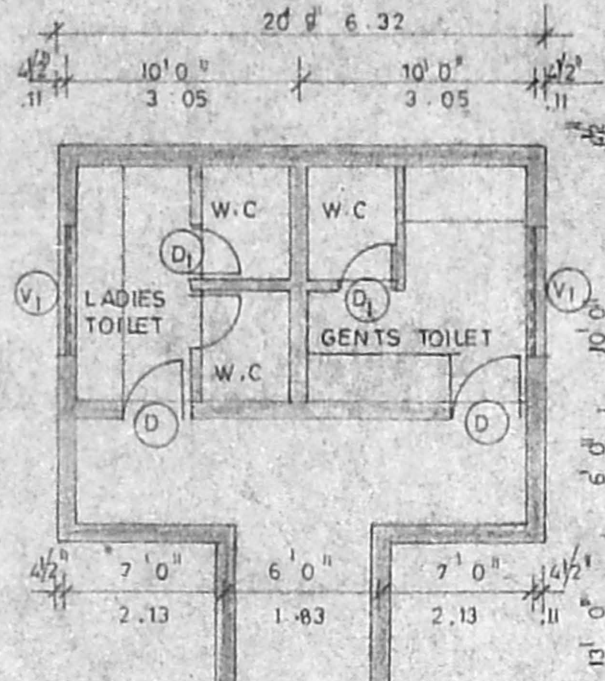

MMDA 'C' / PP No. /
 C.M. No. 04/1997/34
 Asst. ...
 Verifying: 3/18
 PART I
 PART II
 A.P. DP

Planning Permit No. C/PP/84/9/94
APPROVED
 SUBJECT TO THE CONDITIONS IN
 THIS OFFICE LETTER
 No. 04/1997/34 Date: 2-8-97
 FOR MEMBER SECRETARY
 MADRAS METROPOLITAN
 DEVELOPMENT AUTHORITY
 MADRAS - 600 008.

3/6

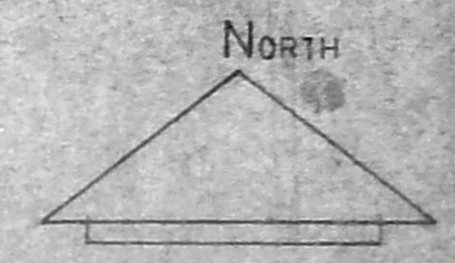
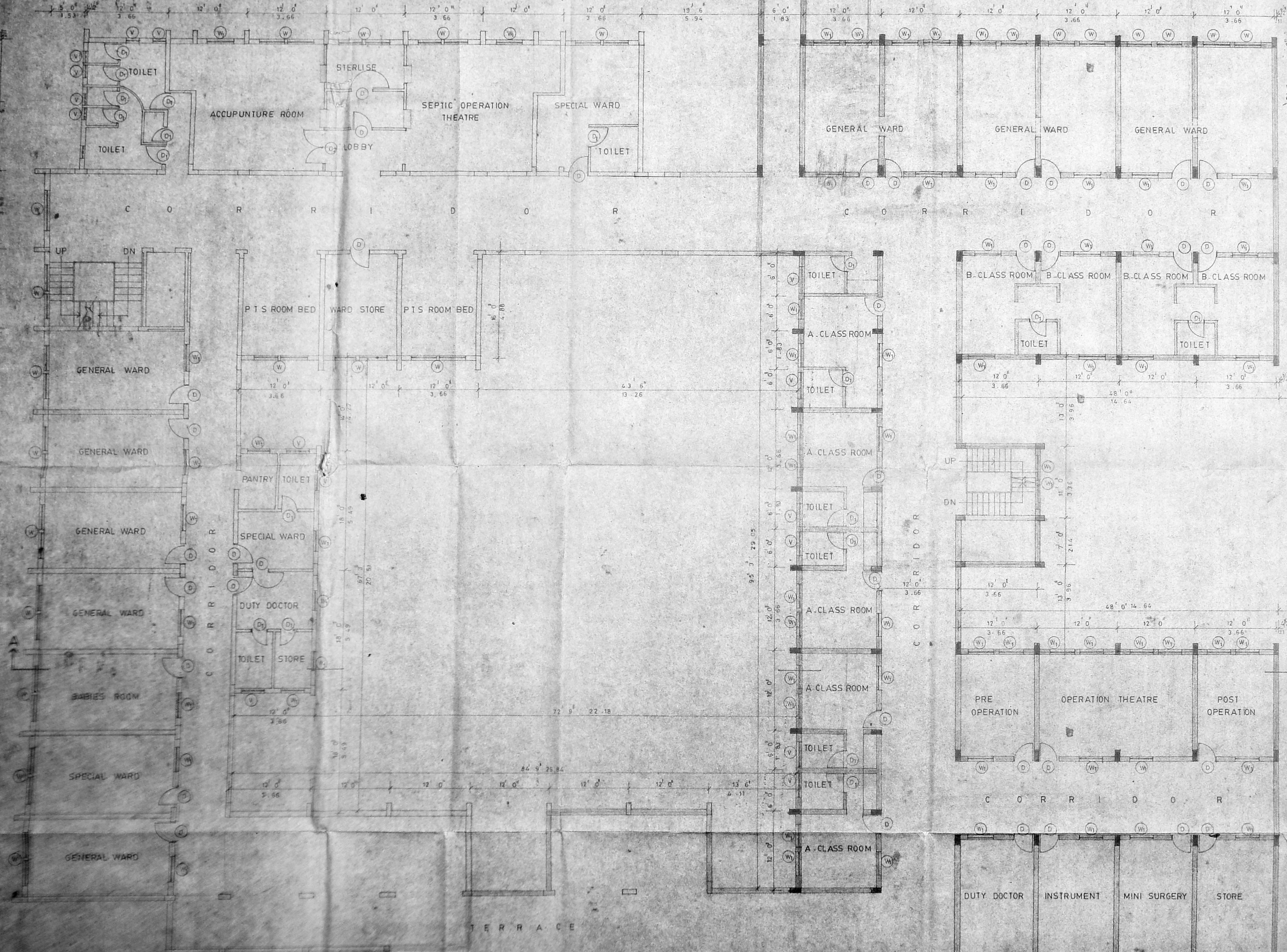

Subrahmanyam
 K. SUBRAHMANYAN, B.Sc.L.,
 ADVOCATE, NOTARY & COMMISSIONER FOR OATHS,
 4, Kandi Chetty St., Madras-600 001.

COLOUR INDICATION
 PROPOSED
 EXISTING

TOWNER'S SIGNATURE
[Signature]
 FOR S.I.S. FOUNDATION

LICENSED SURVEYOR
[Signature]

nataraj & venkat
 Architects
 62, C. P. Ramaswamy road,
 Alwarpet,
 Madras - 18
 Tel: 215 74 65

JOB TITLE
 Proposed addition & alteration
 to the Existing Out Patients
 Block in S.I.S. Hospital at
 Ambattur

DRAWING TITLE
 Corporation drawing
 First floor plan

DRAWN P. Ramesh
 SCALE 1/4" = 1'-0"

M. MOHAN
 LICENSED SURVEYOR
 CORPORATION OF MADRAS,
 AVARULAVETTUR TOWN SHED,
 ANNA STREET, MADRAS - 600 002.
 C-47, 114d Avenue, MADRAS-600 008 (T.N.H.B.)

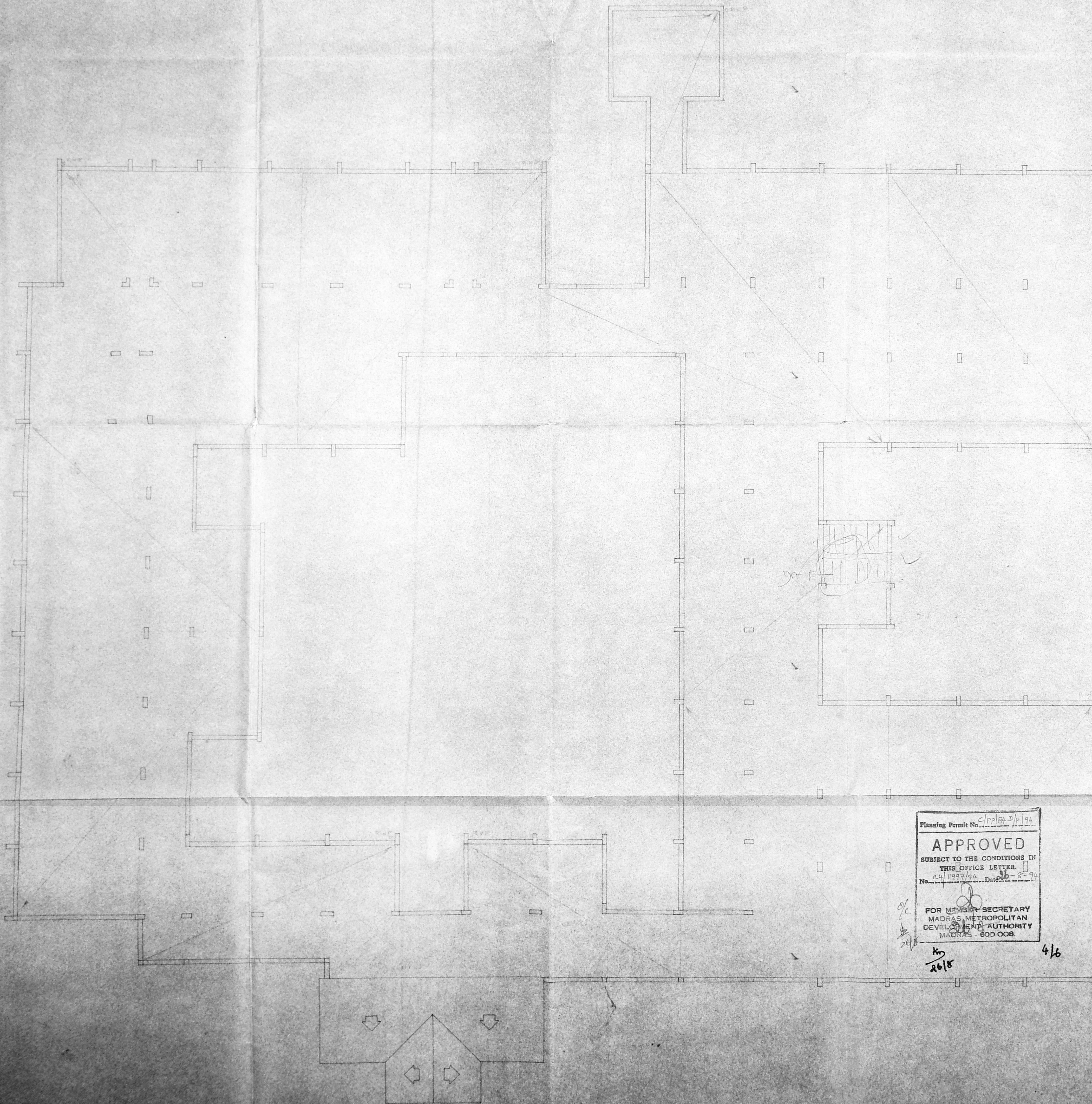

Planning Permit No. CP/101/1/1974
APPROVED
 SUBJECT TO THE CONDITIONS IN
 THIS OFFICE LETTER
 No. 29/11977/54 Date 20.8.74
 FOR MEMBER SECRETARY
 MADRAS METROPOLITAN
 DEVELOPMENT AUTHORITY
 MADRAS - 600 008.

oc
 26/8
 4/6

MMDA 'C' / PP NO. /
 C.M. S. U. 11977/54
 Part I
 Part II
 M.P. D.P.

682448
 M. M. PLANNER
 NO. 1, M.T.H. ROAD,
 AMBATTUR-68

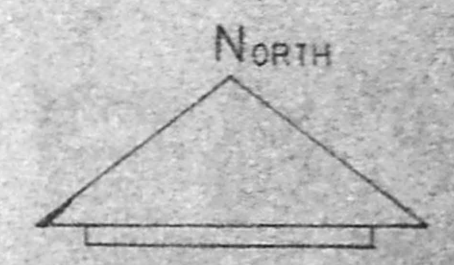

COLOUR INDICATION	PROPOSED
OWNER'S SIGNATURE	<i>[Signature]</i>
LICENSED SURVEYOR	<i>[Signature]</i> S. NATARAJ M. ARCH. ARCHITECT LICENSED SURVEYOR CLASS II, REG. 345 T.M. RET. MADRAS-600 010 457463
JOB TITLE	nataraj & venkat Architects 62 C.P. Ramo swamy road, Alwarpet, Madras - 18 Tel. 45 74 65
DRAWING TITLE	Proposed addition & alteration to the Existing Out Patients Block in S.I.S. Hospital at Ambattur.
DRAWN	CHECKED
P. Reena	
SCALE	DATE
1:80	
212	

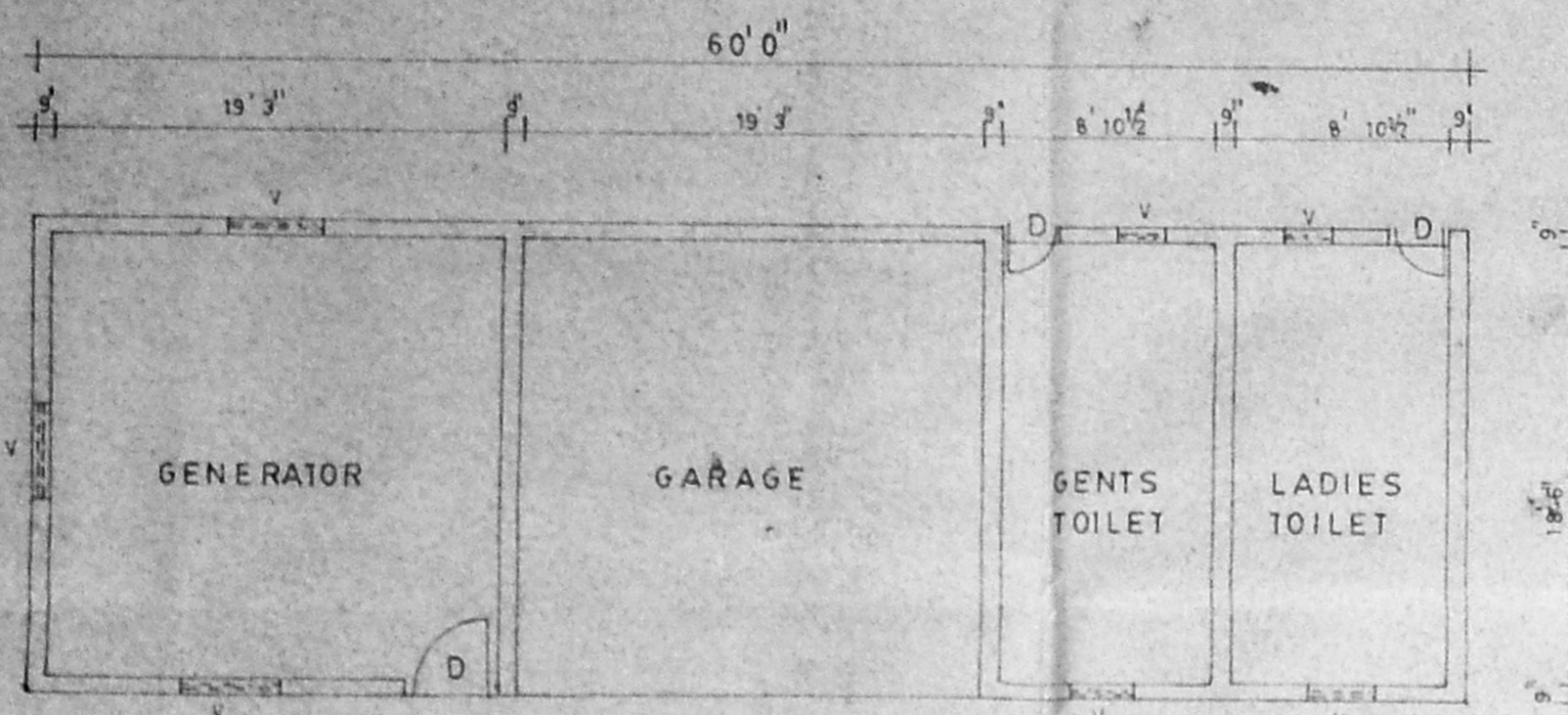

GENERATOR, GARAGE & TOILET BLOCK

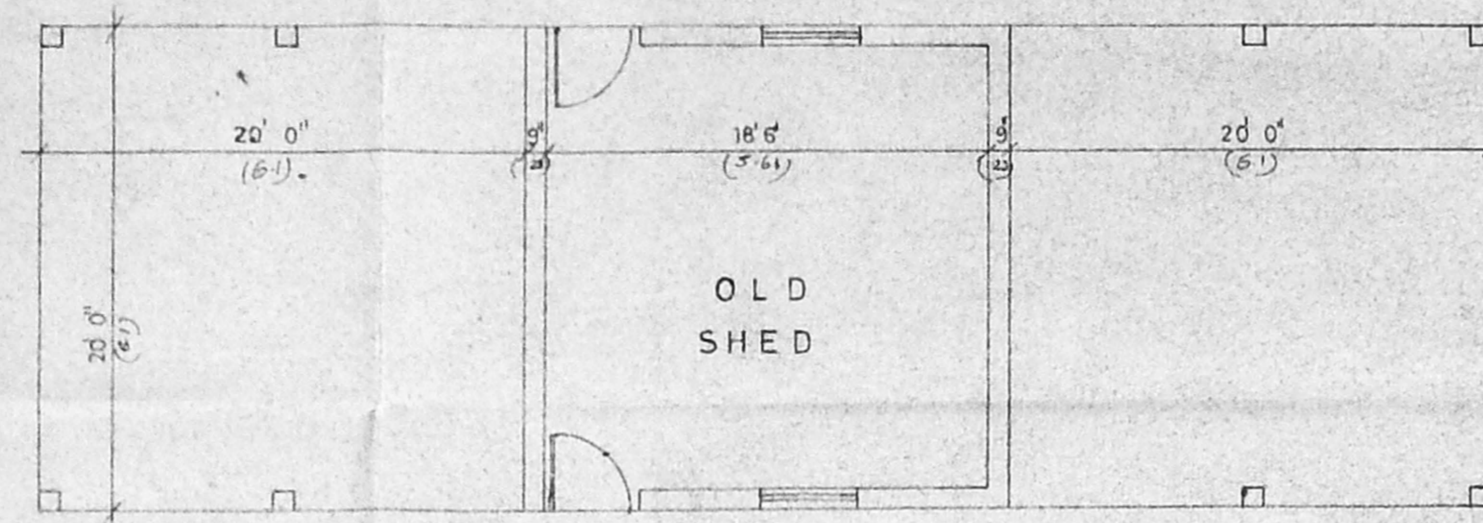

OLD SHED BLOCK

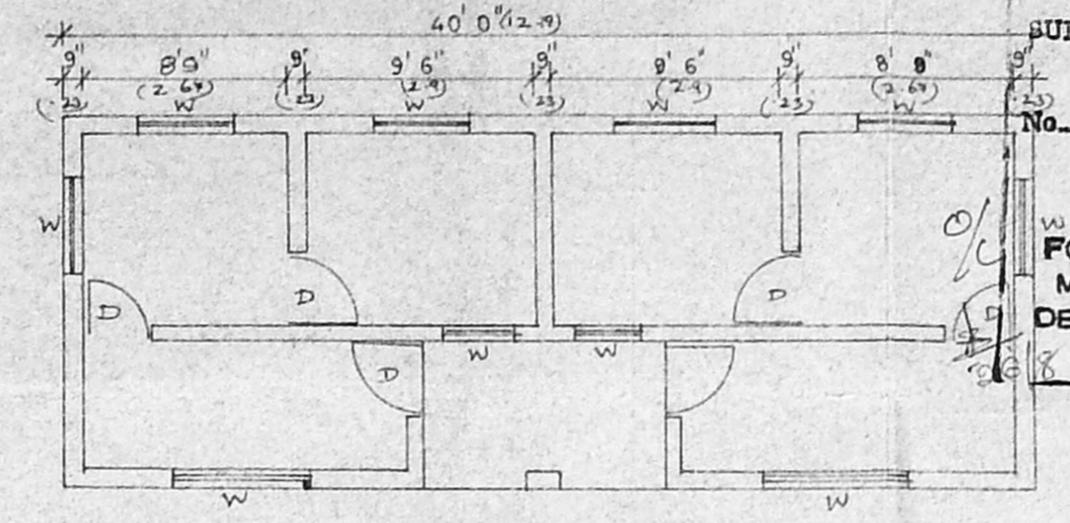

SERVANT QUARTERS

Planning Permit No. C4/PP/84/E/E/196
APPROVED
 SUBJECT TO THE CONDITIONS IN
 THIS OFFICE LETTER
 No. C4/1977/94 Date 22-2-94
 FOR MEMBER SECRETARY
 MADRAS METROPOLITAN
 DEVELOPMENT AUTHORITY
 MADRAS

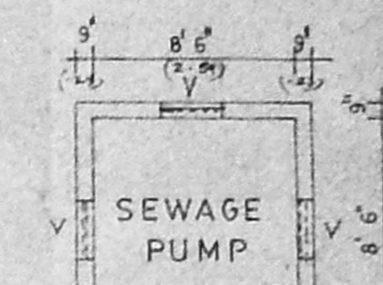

SEWAGE PUMP ROOM

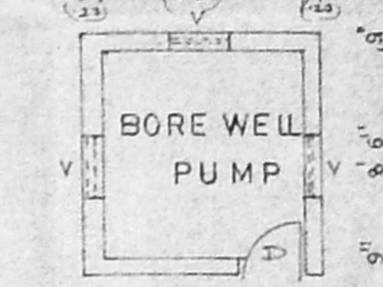

BORE WELL PUMP ROOM

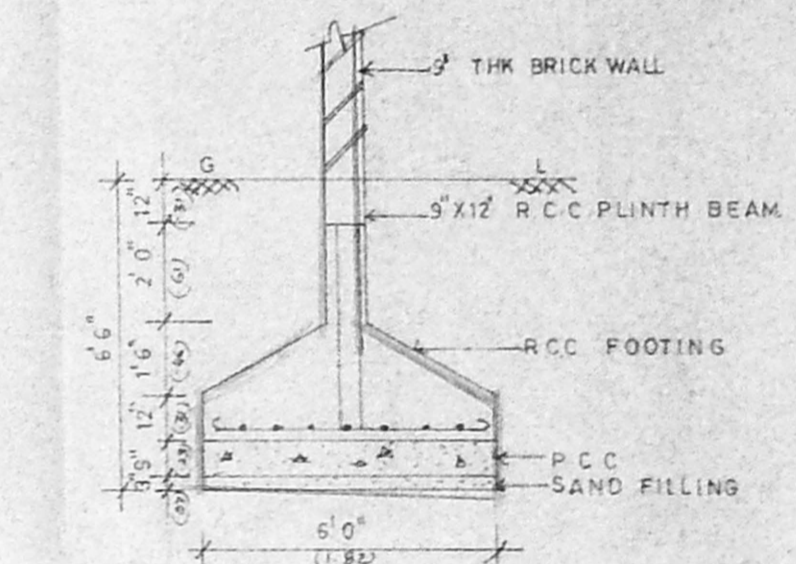

FOUNDATION DETAIL
 SCALE 1/4"

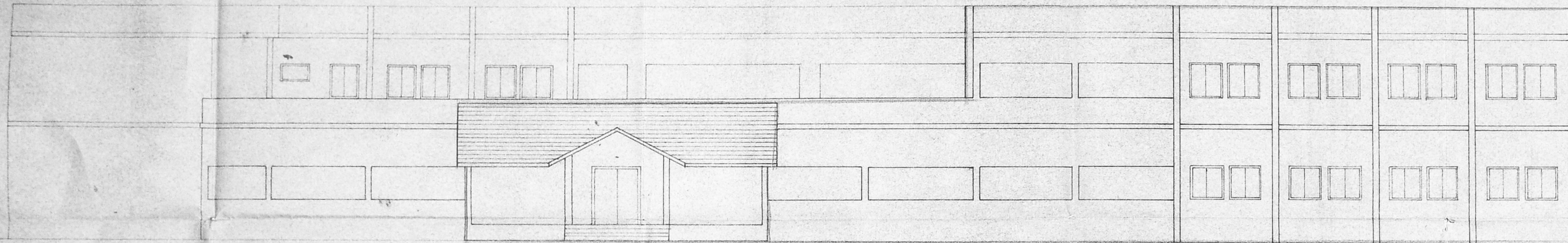

ELEVATION

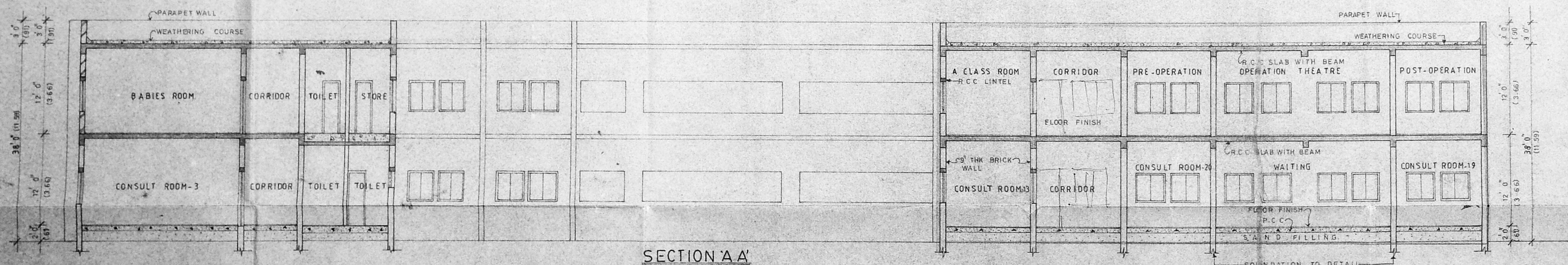

SECTION A-A

MMDA 'C' / PP No. /
 C.No. C4/1977/94
 Asst. Secretary: [Signature]
 PART I
 PART II
 [Signature] L.P.

COLOUR INDICATION
 PROPOSED [Symbol]

[Signature] M. ARCH.
 LICENSED SURVEYOR
 2/33-1, NOT 2ND
 LAW PET. MADRAS-600 018
 P. E. N. 457465

For A.M.M. FOUNDATION
 [Signature]
 Secretary,
 OWNER'S SIGNATURE

nataraj & venkat
 Architects
 62, C.P. Ramaswamy road,
 Alwarpet
 Madras - 18
 Tel: 45 74 65.

JOB TITLE
 Proposed addition &
 alteration to the Existing
 Out Patients Block in
 S.I.S HOSPITAL at
 Ambattur.

DRAWING TITLE
 Corporation drawing.
 Elevation & Section.

DRAWN	CHECKED	JOB NO.	SHEET NO.
B.K		212	005
SCALE	DATE		
1" = 8' 0"	28.5.91		

[Signature]
 M. MOHAN
 CONSULTING ENGINEER
 CORPORATION OF MADRAS,
 AVADI, AMBATTUR TOWNSHIP
 LICENSED SURVEYOR
 M. M. PLANNER
 NO. 1, M.T.H. ROAD,
 AMBATTUR-600 084

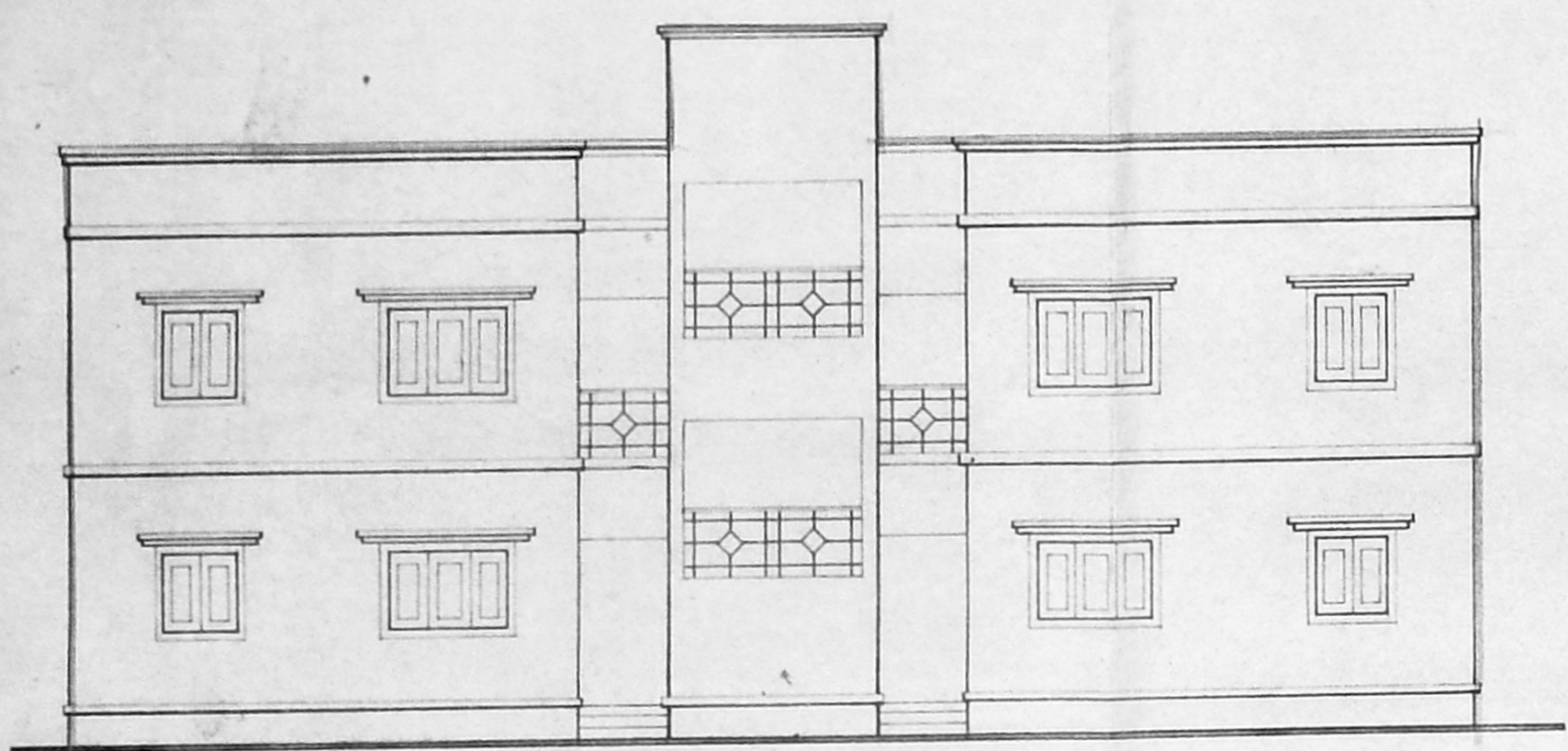
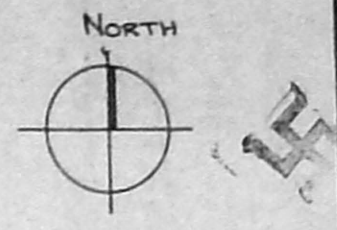

ELEVATION

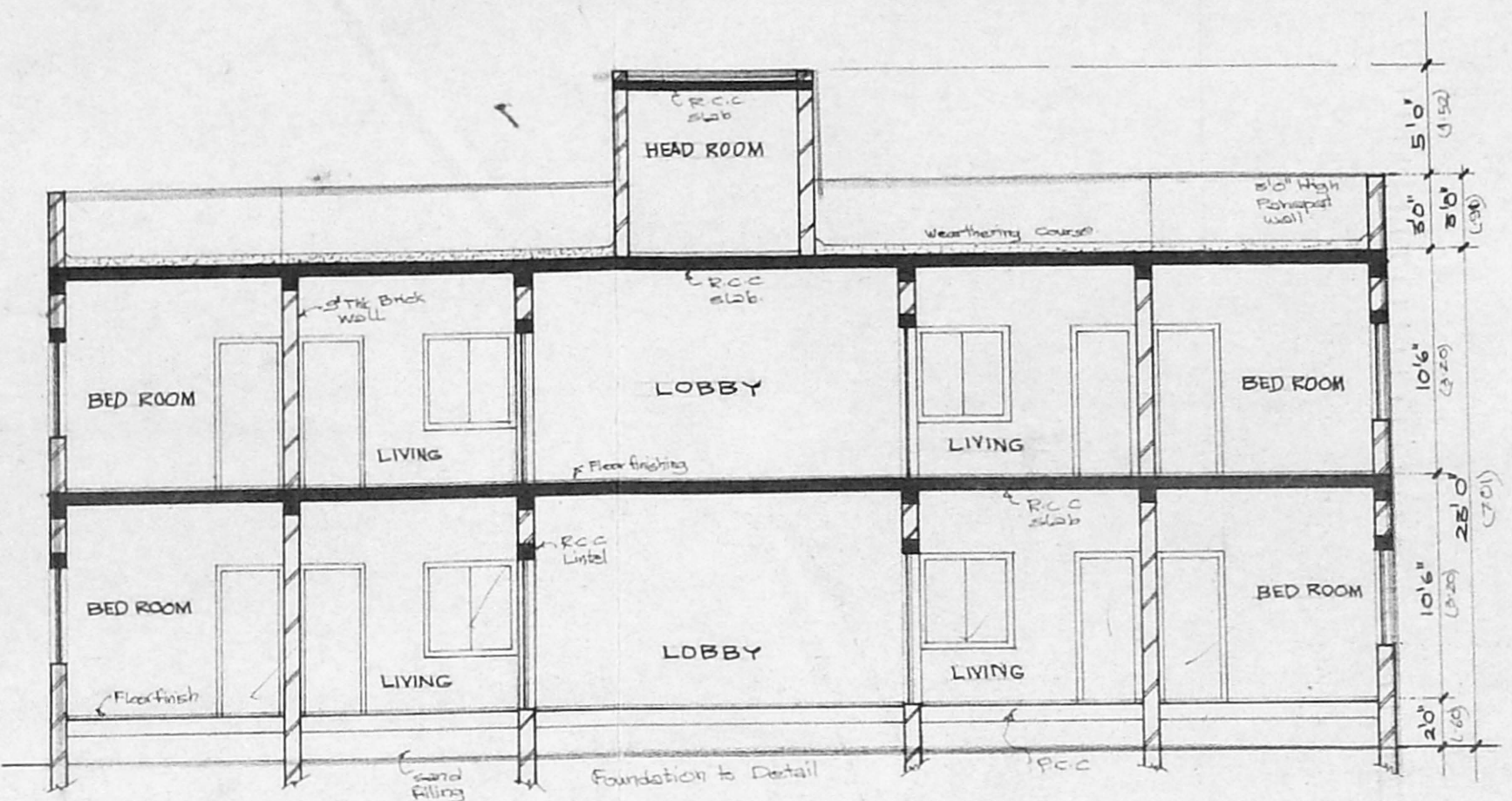

SECTION AA

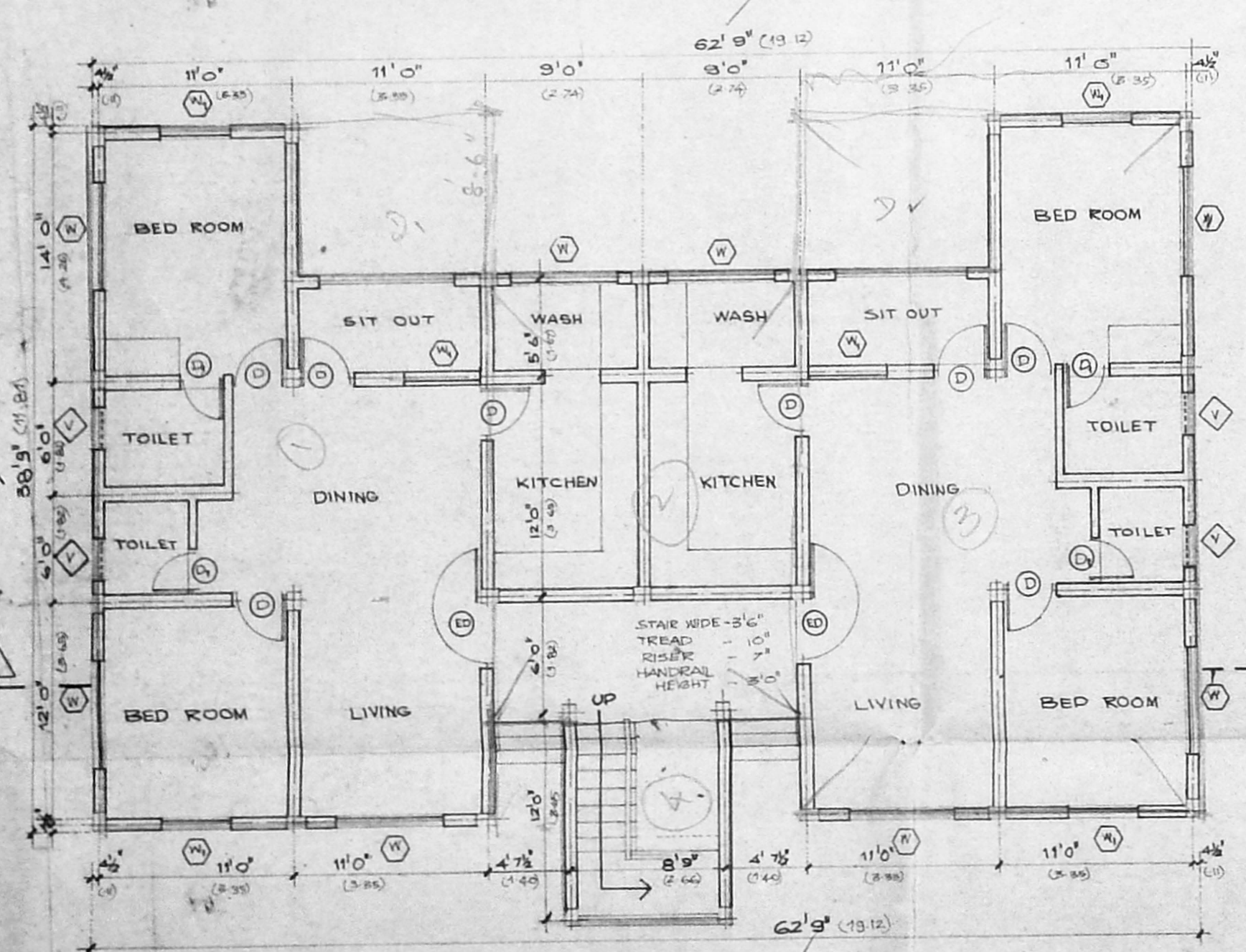

GROUND FLOOR PLAN

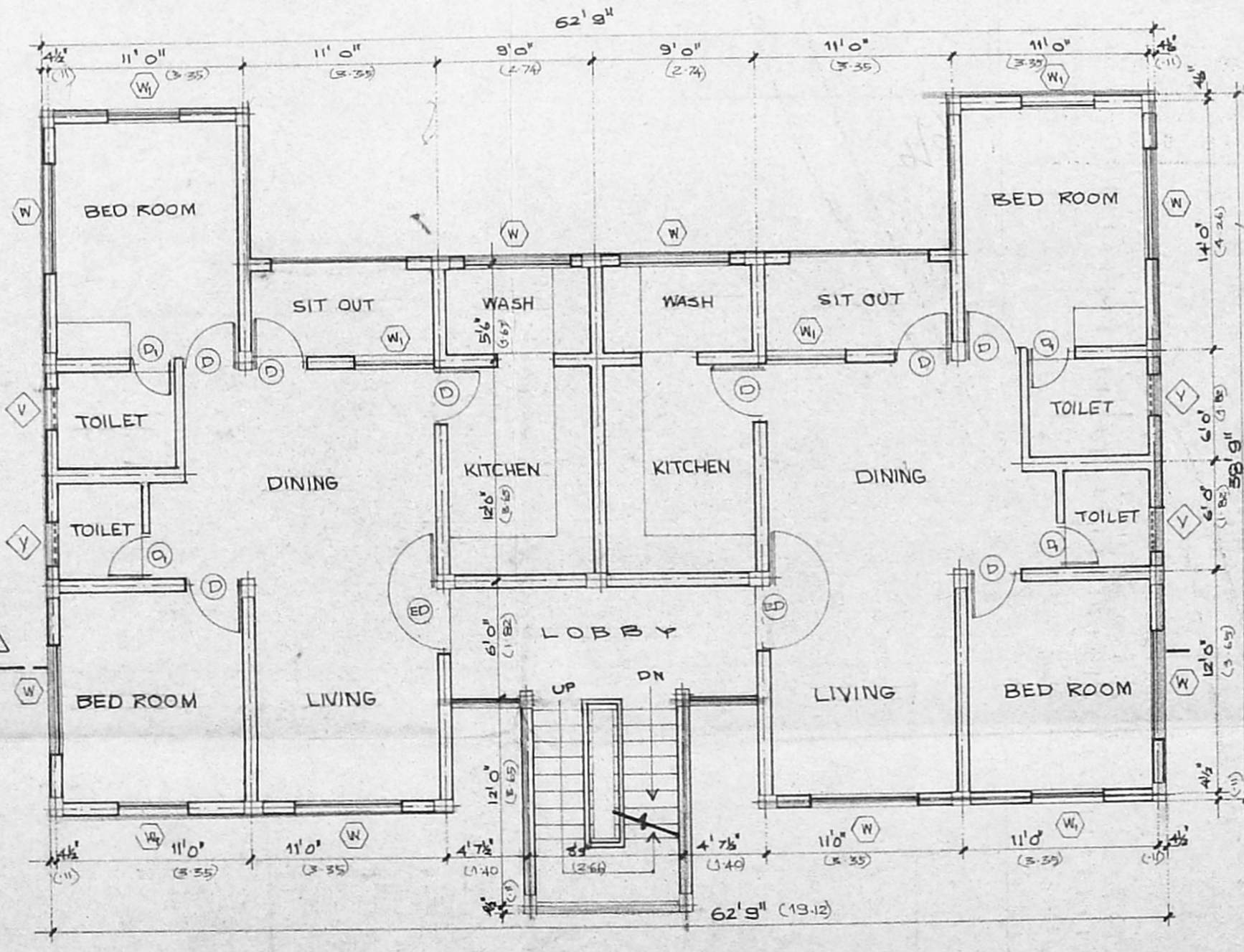

FIRST FLOOR PLAN

Planning Permit No. C4/PP/84 F/F/94
APPROVED
 SUBJECT TO THE CONDITIONS IN THIS OFFICE LETTER
 No. C4/11997/94 Date 26-8-94

MMDA 'C' / PP No. /
 C.No. C4/11997/94
 A est. 6/6
 Serutiny: 6/6
 PART I
 PART II
 A.P. D.P.

M. M. Planner
 682449
 CONSULTING ENGINEER
 CORPORATION OF MADRAS,
 AVADI, AMBATTUR TOWNSHIP
 LICENSED SURVEYOR
 M. M. PLANNER
 NO. 1, M.T.H. ROAD
 AMBATTUR-59

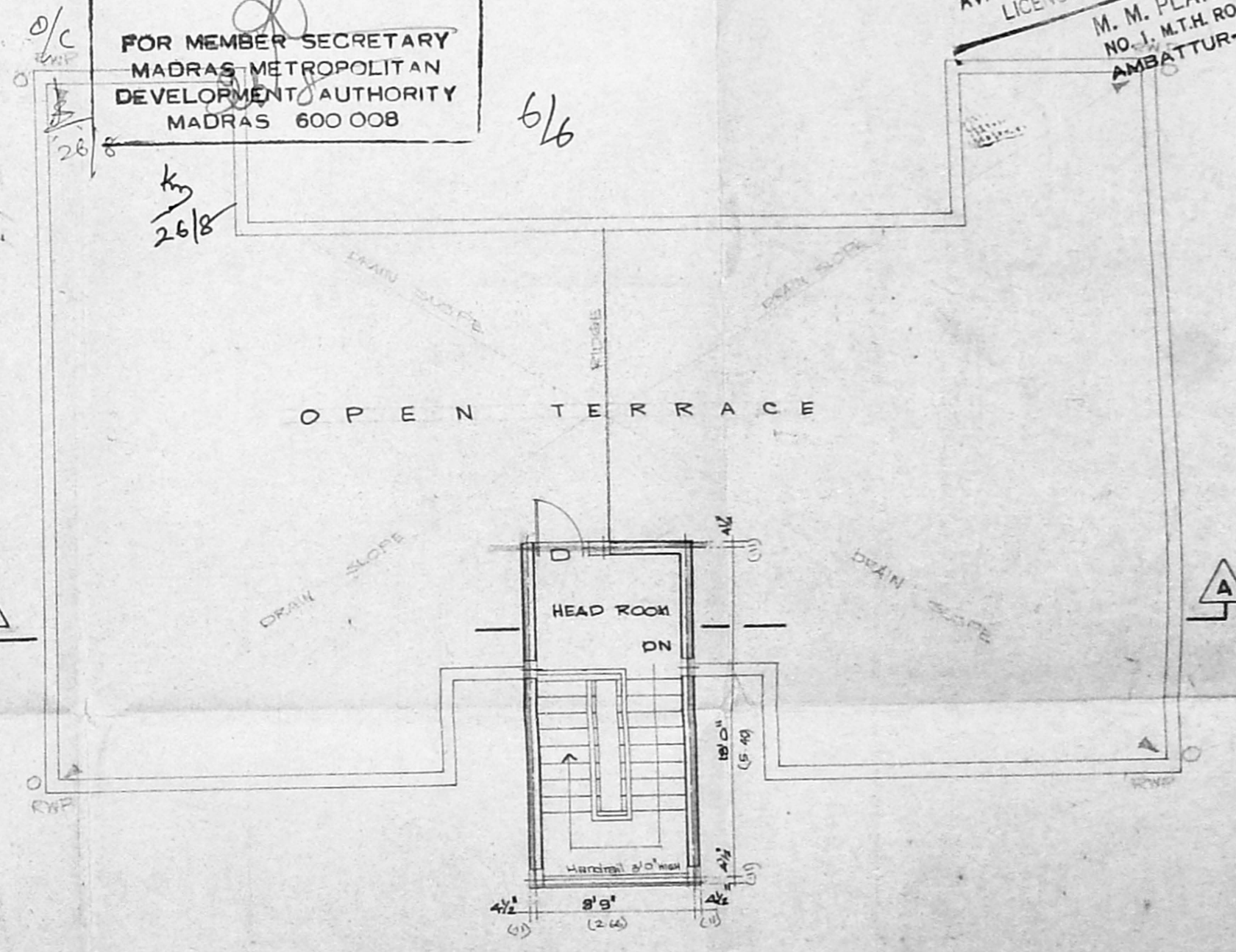

TERRACE PLAN

ARCHITECTS
nataraj & venkat
 62, C. P. RAMASWAMY ROAD
 ALWARPET, MADRAS - 18
 PHONE: 45 74 69

JOB TITLE
**PROPOSED NURSING QTS FOR S.I.S
 HOSPITAL AT M.T.H ROAD, AMBATTUR
 MADRAS.**

TYPE	DESCRIPTION	SIZES
ED	ENTRANCE DOOR	3'6" x 7'0"
D	DOOR	3'0" x 7'0"
D ₁	DOOR	2'6" x 7'0"
W	WINDOW	6'0" x 4'6"
W ₁	WINDOW	4'0" x 4'6"
V	VENTILATOR	2'3" x 3'0"

OWNER'S SIGNATURE
[Signature]
 W. S. NATARAJ, M. ARCH.
 ARCHITECT, LICENSED SURVEYOR. COLOUR INDICATION
 CLASS - I, NO. 345.
 62, C. P. RAMASWAMY ROAD,
 ALWARPET, MADRAS - 600 018
 LICENSED SURVEYOR NO. 48748

AREA STATEMENT

	SQF	SQM
GROUND FLOOR	2112.32	196.31
FIRST FLOOR	2112.32	196.31
TOTAL	4224.64	392.61

DRAWING TITLE
CORPORATION DRAWING

DRAWN	CHECKED
DATE 21 st AUG 91	SCALE 1" = 8'0"